



### CA 4, 5, 7 Plonk Gully Track Redcastle VIC

Seven separate titles sandwiched between the former Main and Strange Street, but now bisected by Plonk Gully Track and Redcastle Cemetery Road. They make a 3,600m<sup>2</sup> offering, that's just under an acre. There's potential to sell separately in the future, or use now. It's a quiet part of the world, and this bush block is an ideal way to own a bit of history and your own part of the Aussie bush.

Located in the Farming Zone bush, it was once part of the small township of Redcastle located in central Victoria 45 km east of Bendigo and 18 km north of Heathcote. The land is ideal for weekend pursuits, bush walking, mountain biking, gold prospecting or just owning a part of the Australian bush & Goldrush heritage.

Situated in the Farming Zone (FZ) means that this land is not suitable for residential use.

**Price** : \$ 41,000  
**Land Size** : 6317 sqm  
**View** : <https://www.cantwellproperty.com.au/sale/vic/greater-bendigo-region/redcastle/residential/rural/8031138>



**Nick Haslam**  
03 5472 1133



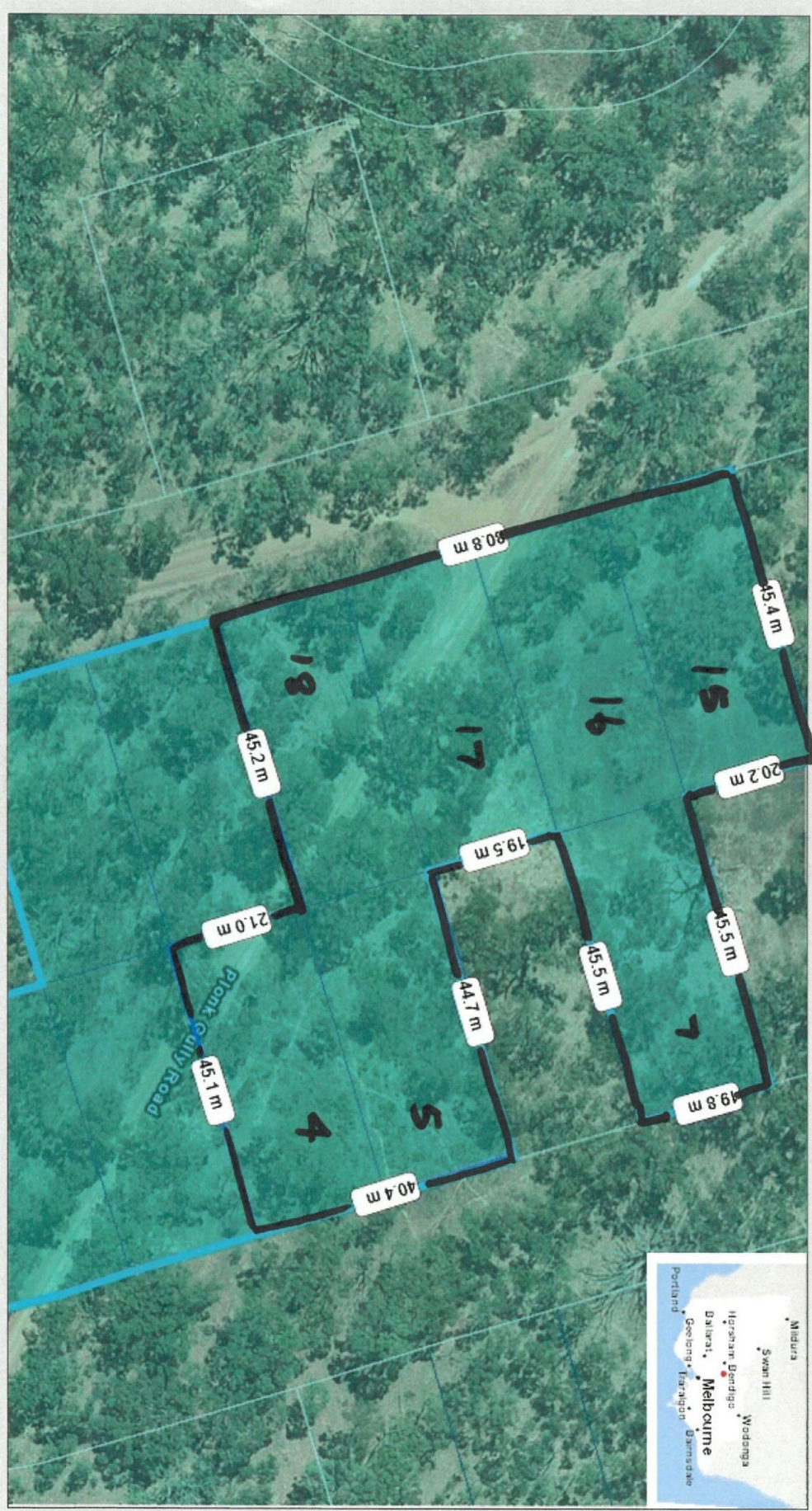

41  
0 20 41 Meters  
GDA2020\_Vicgrid  
© The State of Victoria, Department of Energy, Environment and Climate Action 2024



Disclaimer: This map is a snapshot generated from Victorian Government data. This material may be of assistance to you but the State of Victoria does not guarantee that the publication is without law of any kind or is wholly appropriate for your particular purposes and therefore disclaims all liability for error, loss or damage which may arise from reliance upon it. All persons accessing this information should make appropriate enquiries to assess the currency of the data.

Map Created on 29-May-2024  
Scale 1:800